

PLAN SHOWING THE PROPOSED CONSTRUCTION OF HOUSE IN PLOT NO. 2, 11th STREET P.T.C COLONY S NO. 9/1A1B RAJAKILPAKKAM VILLAGE, SEMBAKKAM TOWN PANCHAYAT, SAIDAPET TALUK, CHENGAI ANNA DISTRICT. Scale: 1:200, 1:100.

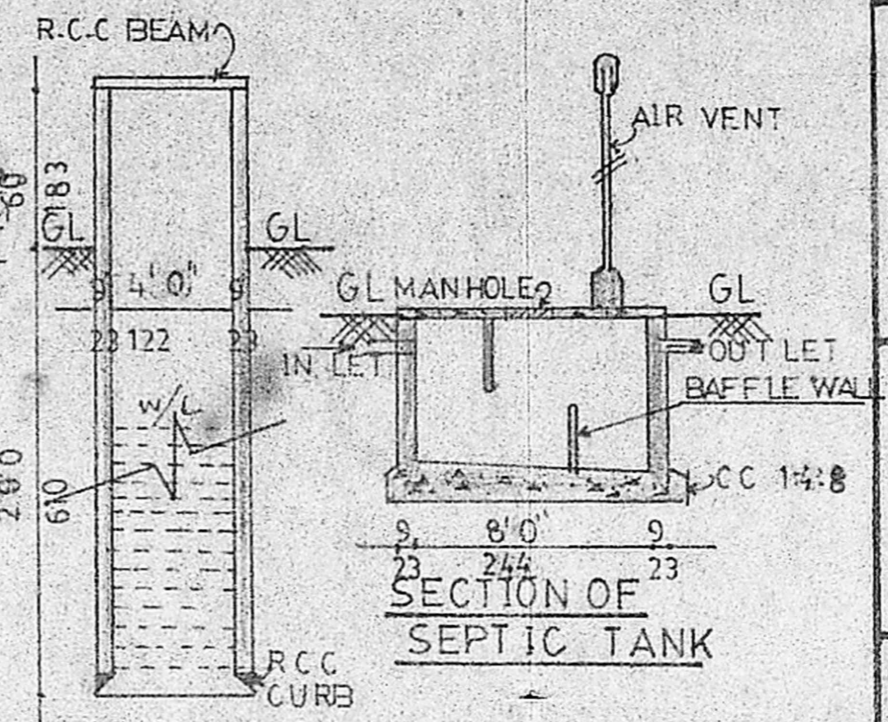
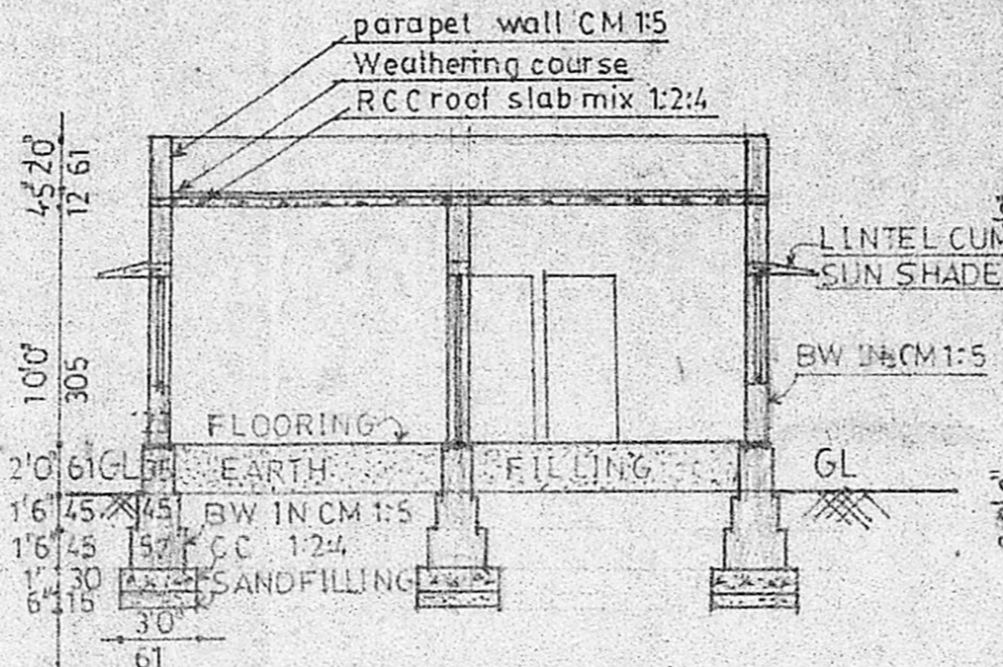
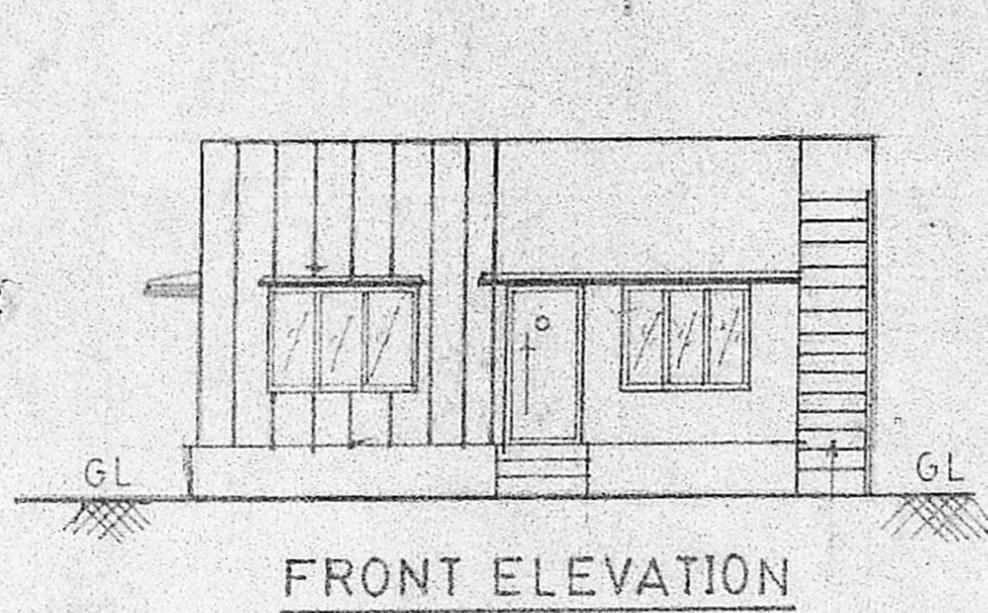

SCHEDULE OF JOINERY

D DOOR	3'3" x 7'0"	100 x 210
D, DOOR	3'0" x 7'0"	91 x 210
D, DOOR	2'6" x 6'6"	78 x 193
W WINDOW	6'0" x 6'6"	183 x 139
W, WINDOW	5'0" x 4'6"	152 x 139
W, WINDOW	4'0" x 4'6"	122 x 139
V VENTILATOR	2'6" x 1'6"	75 x 45

REFERENCE

PLOT AREA	2022	188.28
PLINTH AREA	751.75	69.93
F S I	0.37	
COVERAGE	37%	

COLOUR INDEX

- PROPOSED BUILDING
- EXG ROAD'S
- SITE BOUNDARY

NOTE
PLOT NO. 113 APPROVED IN M.M.D. A NO. A3/8/264/90 DATED ON 11.7.90
PANCHAYAT NO. 66/90 DATED ON 13.7.90.

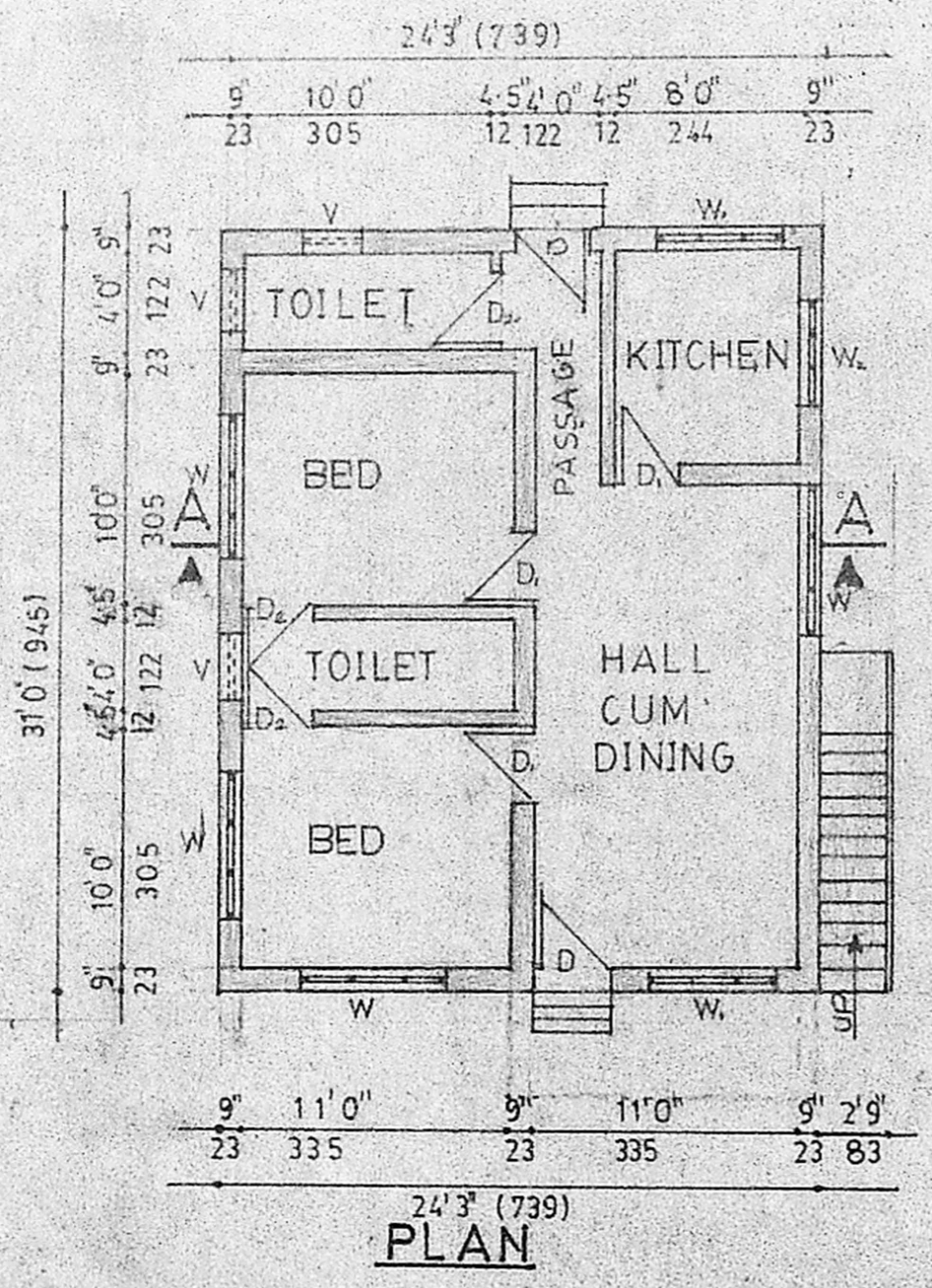

Planning Permit No. A/1019/91

APPROVED

SUBJECT TO THE CONDITIONS IN THIS OFFICE LETTER.

No. A1/27457/96 dt. 2/9/91

S. Palani

FOR MEMBER SECRETARY
MADRAS METROPOLITAN
DEVELOPMENT AUTHORITY
MADRAS - 600 008.

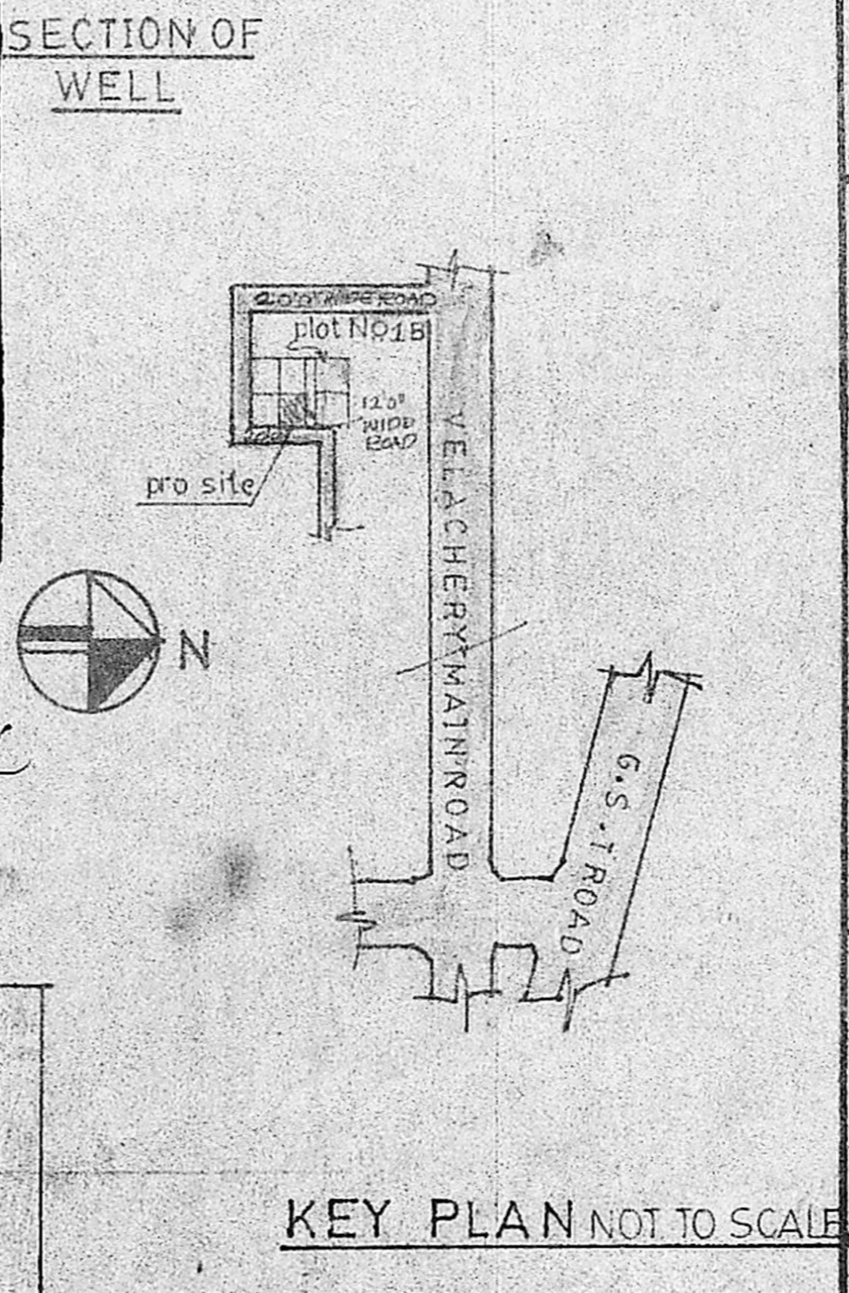

SEAL (OFFICE USE)

OWNER'S SIGNATURE

S. Palani

M. PALANI, D. C. B.
LICENSED SURVEYOR
Tambaram Municipality
No. 26, Velachery Main Road
MADRAS-600 073
LICENSED SURVEYOR